

A.M.E. Church, **Campbell A.M.E. Church**, LaMott A.M.E. Church, **Waters M**
 A.M.E. Church-Bristol, Ruffin Nichols Memorial A.M.E. Church, **Calvary A.M.E. Church**, **B**

THE 185TH PHILADELPHIA ANNUAL CONFERENCE

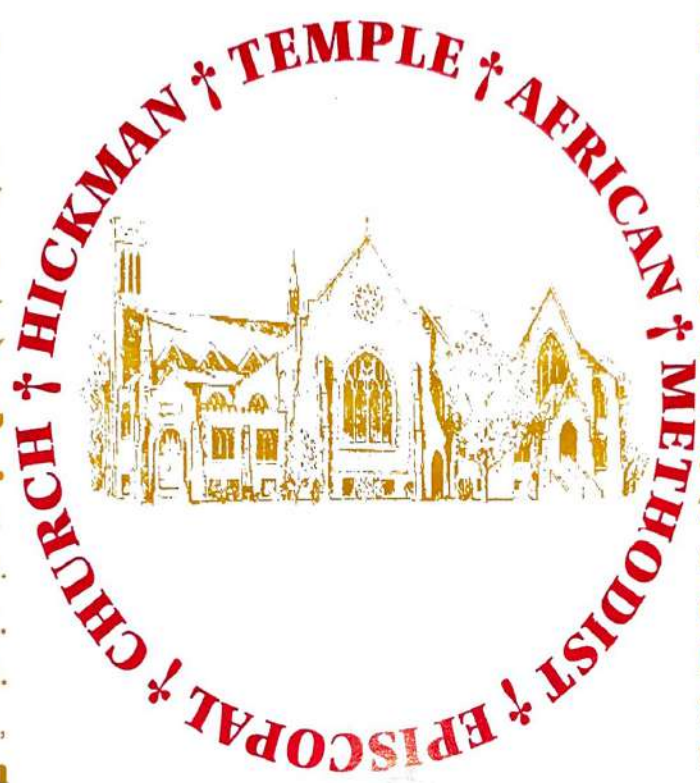

rch,
 A.M.E.
 ST.
 thel
 Paul
 M.E.
 M.E.

Bensale
 Church,
 PAUL
 A . M
 A.M.E.
 Church
 Church

h-Philadelphia, **Metropolitan A.M.E. Church**, GREATER MT. OLIVE A.M.E. CHURCH

Darby, Bethel A.M.E.
John A.M.E. Church-
 E. Church, Bethel A.M.E.
 nes A.M.E. Church,
Wynnesboro, Ebenezer
 Church-Parksburg,
 Bethel A.M.E. Church-
 Union Church, TRINITY
 Mt. Tabor A.M.E. Church,
Calvary A.M.E. Church.
St. Paul A.M.E. Church, St.
Ardmore, Bethel A.M.E.
 CHURCH, **FIRST A.M.E.**
 Church-Kennett Square, **St.**
 A.M.E. Church-Oxford,
 E. Church, **Hickman**

Church-Lansdowne,
Philadelphia, TI
 Church-Lancaster, Bethel
 Bethel A.M.E. C
 A.M.E. Church-Middle
 Bethel A.M.E. Church
 Greencastle, **St. Paul**
 A.M.E. CHURCH, Tyree
 Disney A.M.E.
BETHLEHEM A.M.E.
 Matthews A.M.E. Ch
 Church-Bryn Mawr, Mt Zi
CHURCH-SHARON
Paul A.M.E.
 St. John A
Temple A.M.E. Chur

ER MT. OLIVE A.M.E. CHURCH, St. Paul A.M.E. Church-Elmwood, Bethel A.M.E. Church-Reading,
A.M.E. C

h, **Bethel**
 abury A.M.E.
 Church-Lancaster,
 ames A.M.E.
E. Church-
 St. John A.M.E.
Bethel A.M.E.
 Bethel A.M.E.
 Tyree A.M.E.
 Church, Disney

Church,
Bethel
 Church,
Waynes
 Church-Le
Church, M
 Chur
 Church, **Cal**
A.M.E.

*5001 Baltimore Avenue
 Philadelphia, PA 19143*

*The Rt. Reverend Donald G. K. Ming, Presiding Prelate
 Reverend Herman A. Rhodes, Presiding Elder
 Reverend Joseph D. Patterson, Host Pastor*

May 14, 2001 - May 20, 2001

Calvary A.M.E. Church, **BETHLEHEM A.M.E. CHURCH-LANGHORN**, Arnett A.M.E. Church, Bethan
 A.M.E. Church, Jones Tabernacle A.M.E. Church, Ward A.M.E. Church, Bethel A.M.E. Church
CHURCH-COATSVILLE, GRIMES A.M.E. CHURCH, **FIRST A.M.E. CHURCH-SHARON** +

Mercy Hospital of Philadelphia

is pleased to support the
185th session of the
**Philadelphia Annual
Conference.**

We join Hickman Temple African
Methodist Episcopal Church
in celebrating this
historic occasion.

Best Wishes!



A member of Catholic Health East,
sponsored by the Sisters of Mercy

510 South 54th Street
Philadelphia, PA 19143

1-877-GO MERCY

www.mercyhealth.org

Pastoral Message



It is once again that we have come to this time of the Conference year to make reports of our Stewardship. We welcome all the Pastors, Delegates and other members of the Annual Conference.

We at WICKMAN TEMPLE are happy and proud to be chosen to hold this 185th Session under our "vine and fig tree".

It has been my joy, along with Mrs. Patterson, to serve this congregation for over 22 years and to have been the host of four Annual Conferences.

We sincerely pray that God will bless all of this week and that He will give to our Beloved Bishop a reasonable portion of health and strength during this Historical Annual Conference.

On my way to the Jordan

Rev. Dr. Joseph D. Patterson

Congratulations *To*

Dr. Joseph D. Patterson, Sr. and Mrs. Joyce A. Patterson for their uncommon dedication and commitment and to the wonderful people of ***Hickman Temple African Methodist Episcopal Church*** for the herculean job they have done in preparation of the 185th Session of the ***Philadelphia Annual Conference***.

As we welcome ***Bishop Donald George Kenneth Ming and Mrs. Edith White Ming in Memorial***, the Pastors and Lay of the Solid South District along with Mrs. Rhodes and myself pledge our loyalty to this administration as we pray for our Bishop that God will give him Strength.

WELCOME!!!



Rev. & Mrs. Herman A. Rhodes
Presiding Elder
“Solid South District”



COMMONWEALTH OF PENNSYLVANIA
OFFICE OF THE GOVERNOR
HARRISBURG

THE GOVERNOR

GREETINGS:

It gives me great pleasure to send my warmest personal regards to everyone gathered for the 185th Session of the Philadelphia Annual Conference at Hickman Temple African Methodist Episcopal Church.

Our great nation possesses a rich history of spiritual leaders who have sought, with enduring vigilance, to promote the ideals of community and the principles of kindness, unity and humanity. For many distinguished years, you have worked with unyielding dedication to teach, remind and uphold these time-honored precepts. Thanks to your leadership and vision, citizens of our nation will continue to enjoy a life filled with possibility, opportunity and hope.

As Governor of the Commonwealth of Pennsylvania, I would like to take this opportunity to personally thank and commend you for your many years of faithful and honorable service to our citizens and our communities.

On behalf of Pennsylvanians, I extend my very best wishes for a productive, successful and spiritually rewarding convention.



A handwritten signature in black ink that reads "Tom Ridge".

TOM RIDGE
Governor
May 2001



CITY OF PHILADELPHIA

JOHN F. STREET
MAYOR

OFFICE OF THE MAYOR
ROOM 215 CITY HALL
PHILADELPHIA, PENNSYLVANIA 19107-3295
(215) 686-2181
FAX (215) 686-2180

May 14, 2001

185th Philadelphia Annual Conference
Hickman Temple African Methodist Episcopal Church
50th & Baltimore Avenue
Philadelphia, Pennsylvania 19143

TO ALL IN ATTENDANCE:

It is my pleasure to welcome the distinguished clergy and laity of the 185th Session of the Philadelphia Annual Conference as they meet here, Monday, May 14 to Sunday, May 20. Philadelphia is proud to be the home of the first African-American Convention held here in 1830, and the first A.M.E. Church in the New World.

My congratulations also to Presiding Prelate, Bishop Donald George Kenneth Ming, who will take part in the inaugural series of First Episcopal District's annual conferences. It is my hope that all those attending this Conference will be able to take time from the week's busy agenda to visit our City's famous historic and cultural sites.

May your meetings will be so marked with success that you will immediately begin planning for a return visit. And, may those lasting friendships made here be cemented in the future.

With kind regards, I am

A handwritten signature in black ink, consisting of a large, stylized 'J' and 'S' that are connected and flow into a long, sweeping underline.

John F. Street, Esq.
Mayor



Proclamation

presented to

HICKMAN TEMPLE A.M.E. CHURCH

WHEREAS, it is my pleasure, as Congressman of the Second Congressional District, to congratulate the Hickman Temple A.M.E. Church as the host of the 185th Session of the PHILADELPHIA ANNUAL CONFERENCE and,

WHEREAS, for many years you have remained an evangelizing light in the community. Your distinguished staff and congregation are to be commended for their dedication and profound commitment of service. Your tremendous contributions have not gone unnoticed for they have greatly impacted many lives.

THEREFORE, BE IT RESOLVED, that I join with many in celebrating Hickman Temple A.M.E. Church many years of excellent service you have rendered to the community. May you continue to prosper and grow upholding the excellence that has brought you thus far.

April 17, 20001

Chaka Fattah
Member of Congress
United States of America

Excerpted from original
Proclamation



CITY OF PHILADELPHIA CITY COUNCIL

JANNIE L. BLACKWELL
Room 408 City Hall
Philadelphia, PA 19107
(215) 686-3418-3419
Fax: (215) 686-1933

COUNCILWOMAN - 3rd DISTRICT

MAJORITY LEADER

March 4, 2001

Rev. Dr. Joseph D. Patterson
Host Pastor, 185th Philadelphia Annual Conference
Hickman Temple African Methodist Episcopal Church
50th & Baltimore Avenue
Philadelphia, PA 19143

Dear Dr. Patterson,

Congratulations to you and the Members of Hickman Temple AME Church as you host the
185th PHILADELPHIA ANNUAL CONFERENCE!

I have no doubt that under the leadership of the Honorable Bishop Donald George Kenneth Ming, Presiding Prelate, and the wonderful people at Hickman Temple, that all who attend will witness a powerful and inspirational event.

Thank you for inviting me to be a part of this special week. I look forward to participating.

God Bless!

Jannie L. Blackwell
Jannie L. Blackwell

JLB: aos

COMMITTEES

Chairlady
Finance

Vice Chair
Committee of the Whole
Public Property & Public Works
Education
Ethics

Member
Law & Government
Select Committee on Fiscal Stability &
Intergovernmental Cooperation

Member of All Committees



Ministerial Staff



Holy Mothers



Steward Board A



Steward Board B



Board of Trustees



Finance Commission



Class Leaders



Marie Wright Henry Missionary Society



Stewardess Board A



Stewardess Board B



Junior Stewardess Board



Lay Organization



Church School



Bible Study Class



Women's Fellowship



YPD and Children Ushers

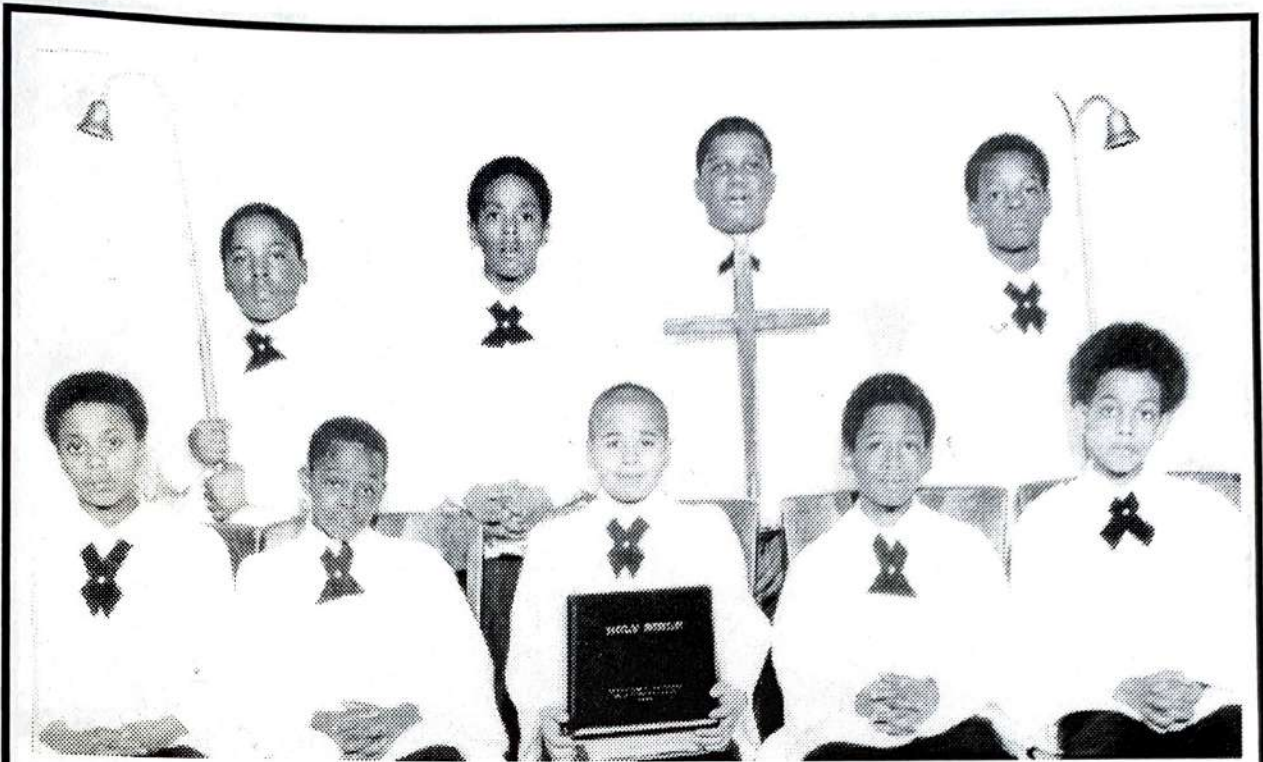

Acolytes



Pastor's Aide



Young Men's Mentoring



Sisters of Elegance



Senior Usher Board



Young Adult Ushers



Temple Choir



Hardeman Gospel Chorus



Patterson Specials



Celestial Choir



Samuel Jesse Patterson Male Chorus

Annual Conference Committee

Rev. Joseph D. Patterson

Brenda Merrill

Peggy E. Pinder

Cheryl Ford

Irene Suggs

Arlene Roberts

Angela N. Pinder

Joyce A. Patterson

Sheila Johnson

Jewel Gibbs

Mother Ida Patterson

Arthur Hicks

Reuben Adkins

Dorothy Morton

LaTanja Edwards

Dr. Etheria Brown

Lethal Twine

Leonard Williams

Judy Stanford

Evelyn G. Mosely

Velma Wilcher

Johnnie Feaster

James Ford

Rev. Margurite Handy

The Committee is grateful to the Church Family who assisted in any way. Your participation has made our task easier. Thank you to all the subscribers to the Souvenir Journal and to all who shared encouraging remarks.

"To God Be The Glory"

Hickman Temple Day Care and Learning Center
5001 Baltimore Avenue
Philadelphia, PA 19143

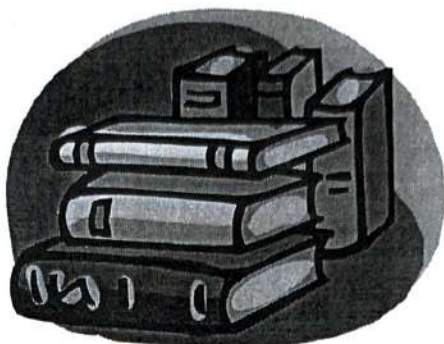

It's The Best Around...
Call NOW for more information
(215) 747-0881

STAFF

Dr. Joseph D. Patterson, Sr., Executive Director
Mrs. Evelyn G. Mosely, Assistant Director
Mrs. Mattie Glasgow, Infant Center Supervisor
Ms. Ruby Lewis, Toddler Center Supervisor
Ms. Beverly Artis, Lead Beginner Teacher
Ms. Alicia Hill, Lead Primary Teacher
Ms. Victoria Pearsall, Lead Pre-K Teacher
Ms. Althea K. Mosely, Head Kindergarten Teacher
Mr. Johnnie Feaster, Environmental Operations
Mr. Tony Day, Environmental Services
Mrs. June Mathews, Supervisor Culinary Dept.
Mr. Curtis Wilson, Security
Mrs. Irene E. Suggs, Secretary of Finances
Mr. William H. Morton, Jr., Treasurer

BOARD OF DIRECTORS

Henrietta Ballard	LaTanja Edwards
Johnnie Feaster	Sharon Goodwin
Mary Hatterson	Dana Jenkins
Brenda Merrill	William Morton, Jr.
Irene Suggs	

***The Philadelphia Conference Branch
Young People and Children's Division***

of the

Women's Missionary Society

Congratulates

Bishop Donald George Kenneth Ming

on the occasion of the

185th Session of the Philadelphia Annual Conference

*Rev. Marcellus A. Norris
Maurice Richardson
James Simmons
Tia Fortune
Donielle Minor
Aiesha McAllister
Tiara Moore
Kaylo Crosson
Roger Tenet
Brooke Ransome*

*Kelli Murray
Curtis Garrett
Michael Chism*

*Frank Smart
Cheryon Franks*

*Hazel Hare
Carolyn Lang
Arthean Wicks
Lillie B. Jones
Brenda Thomas*

*President
First Vice-President
Second Vice-President
Recording Secretary
Assistant Recording Secretary
Correspondence Secretary
Financial Secretary
Parliamentarian
Statistician/Historiographer
Worship Leader*

*Shrine Area President
West-Mainline Area President
South-Suburban Area President*

*1st Epis. Dist. 2nd Vice President
1st Epis. Dist. Recording Secretary*

*Shrine Area Director
West-Mainline Area Director
West-Mainline Area Director
South-Suburban Area Director
Harrisburg Area Director*



***Diane B. Smart
Conference Director***

THE PHILADELPHIA CONFERENCE WOMEN IN MINISTRY

CONGRATULATE

BISHOP DONALD GEORGE KENNETH MING
OUR PRESIDING PRELATE

REV. & MRS. JOSEPH D. PATTERSON
and **THE HICKMAN TEMPLE CHURCH FAMILY**



On the Occasion of the 185th Session of the Philadelphia Annual Conference

Rev. Juanita Hall-Walters, President
First District Plaza
3801 Market Street
Philadelphia, PA 19104

NOTES

Congratulations and Best Wishes

To

Bishop Donald G. K. Ming
Presiding Prelate

Rev. Herman A. Rhodes, Presiding Elder

The Reverend & Mrs. Joseph D. Patterson
Host Pastor

Hickman Temple A.M.E. Church

185th Session of the Philadelphia Annual Conference

*"May the Lord bless you and take care of you;
May the Lord be kind and gracious to you;
May the Lord look on you with favor and give you peace."
Numbers 6:24-26*



The Officers and Members of

Black Clergy of Philadelphia & Vicinity

Reverend Vernal E. Simms, President

Greetings

To the 185th Session

*Philadelphia Annual Conference
African Methodist Episcopal Church*

and to

**Bishop Donald George K. Ming,
Reverend and Mrs. Joseph D. Patterson
The Members of Hickman Temple A.M.E. Church
For a successful conference**



A.M.E. Preachers Meeting of Philadelphia & Vicinity

*Dr. Joseph D. Patterson, President
Rev. Robert C. Wade, Vice President
Rev. Johnnie Vause, Secretary
Rev. Isaac Patterson IV, Treasurer*

Philadelphia and Vicinity



*President
Larry Marcus*

*1st Vice President
Rev. Harry Bronson*

*2nd Vice President
Rev. J. Wendell Mapson*

It is with great joy and appreciation that we salute you for your outstanding and profound achievements, as you celebrate the One Hundred Eighty-Fifth Session of the Philadelphia Annual Conference.

We wish for you continued God's speed.

GOD OUR FATHER

CHRIST OUR REDEEMER

MAN OUR BROTHER



MANHATTAN DISTRICT

New York Annual Conference

AFRICAN METHODIST EPISCOPAL CHURCH

120-24 DeKruif Place • Bronx, NY 10475

718-671-0407 • Fax: 718-671-5527

THE REVEREND WILLIAM LEE FREEMAN - Presiding Elder

CONGRATULATIONS and BLESSINGS TO *"SON of THE FIRST"*

THE RIGHT REVEREND DONALD GEORGE KENNETH MING

Our Distinguished Episcopal Leader

CONGRATULATIONS

The Reverend Dr. Joseph D. Patterson, Sr., Pastor
and the

HICKMAN TEMPLE African Methodist Episcopal Church Family

To The 185th ANNUAL SESSION OF THE PHILADELPHIA ANNUAL CONFERENCE
of THE AFRICAN METHODIST EPISCOPAL CHURCH
BROTHERS and SISTERS - GREETINGS

Best wishes for a successful and fruitful Conference. As we face the challenges of the coming years, *"Moving From Status Quo to Christian Purpose,"* may we catch a vision of the future and an understanding of what is laid out for us to do and to be.

Brothers and Sisters, "Take up the Cross and follow Christ with hope to wear the glorious crown."

From the fertile soils of Johns Island, South Carolina, to the New York Annual Conference, my labor will be crowned, on the 28th day of April 2001, after 66 years of toiling in the active ministry.

I am blessed to have had the privilege to serve this great Church - this great Zion.

I Leave the Active Ministry and Presiding Eldership

A Blessed, Blessed Man. God Is Real Real Good!

Thank You. I love you. God Bless You.

William Lee Freeman

The RT. REVEREND DONALD GEORGE KENNETH MING, Presiding Bishop
First Episcopal Headquarters: 3801 Market Street - Suite 300, Philadelphia, Pennsylvania 19104

215-662-0506

GOD OUR FATHER

CHRIST OUR REDEEMER

MAN OUR BROTHER

Bermuda Annual Conference
African Methodist Episcopal Church
Rt. Rev. Donald George Kenneth Ming, Presiding Prelate
Rev. Malcolm L. Eve, Presiding Elder

Postal Address
P.O. Box FL 631
Flatts, FL BX
Tel: (441) 293-0605
Fax: (441) 293-6900

Residence
7 Crow Valley
Smith's FL 02
Tel: (441) 283-1054
Fax: (441) 293-6900

March 6, 2001

Reverend Joseph D. Patterson
Hickman Temple A.M.E. Church
50th Street & Baltimore Ave.
Philadelphia, PA 19143

Dear Reverend Patterson,

Greetings in the name of God and our Saviour, Jesus Christ.

The pastors and churches of the Bermuda Annual Conference pray that God will shower His blessings upon you as the hosts of the Philadelphia Annual Conference. Entertaining this great meeting is a great task that presents a great opportunity for a great congregation. We are confident in the Lord that you and your people will do more than just meet the challenge, but will raise the standards of hospitality to new heights.

We greet our native son, the Right Reverend Donald G.K. Ming as he presides over the 185th session of the Mother Conference of African Methodism. We pray for the Lord to grant wisdom and strength for the undertaking that lies before him, and we rejoice with him on the occasion of another significant achievement as the Presiding Prelate of the First Episcopal District.

To the Presiding Elders, pastors and people who gather to worship, to report on stewardship and to fellowship with one another: we hope the Annual Conference will be a time of spiritual renewal and recommitment to God's service.

Sincerely yours,



Rev. Malcolm L. Eve
Presiding Elder

CONGRATULATIONS
REV. DR. & MRS. JOSEPH D. PATTERSON, SR.
and the HICKMAN TEMPLE A.M.E. CHURCH FAMILY
For Hosting the 185th ANNUAL CONFERENCE

WE WELCOME TO THE PHILADELPHIA CONFERENCE,
OUR LEADER
BISHOP DONALD GEORGE KENNETH MING
&
MRS. EDITH WHITE MING (IN MEMORIAM)

"The steps of a good man are ordered by the Lord"

REV. HERMAN A. RHODES, Presiding Elder
-SOUTH DISTRICT-



*Hickman Temple
Zion
Morris Brown
New Bethel
Mt. Zion, Norristown
Metropolitan
Bethel, Reading
Mt. Zion, Darby
Bethel, Lansdowne
Shorter
Greater Mt. Olive
St. Paul, Elmwood
Thornbury
Bethel, West Chester
Campbell, Media
St. John, Paschall
Wesley*

*Rev. Joseph D. Patterson
Rev. D. Albert Turk
Rev. Vernal E. Simms
Rev. Maurice Hughes
Rev. Joseph N. Cousin
Rev. Virginia Sanders
Rev. Wilfred Lewis
Rev. Katherine Rose
Rev. Nathaniel Williams
Rev. Johnnie Vause
Rev. Pleasant Hailey
Rev. Charles Wood
Rev. Edward Payne
Rev. Rondo Na'el
Rev. William Gray
Rev. Clarence Martin
Rev. Lloyd Wilson*



ZION A.M.E. CHURCH
21st & Tasker Streets
Philadelphia, PA 19145
(215) 468-6489

Reverend D. Albert Turk, Pastor

Greetings to Our Episcopal Leader, The Rt. Reverend Donald G. K. Ming.

The Pastor, officers and members of Zion continue to pray with you and for you, as we thank God for what He has done for you, for what He is doing for you now and by faith we thank him for what He will do for you in the future. Therefore, Bishop stay focus and be encouraged knowing always that nothing will come your way that God and you cannot handle together.

To Pastor Patterson, Mrs.. Patterson, the officers and members of Hickman Temple A.M.E. Church, we commend and thank you for having the desire to host us this week. We pray that God will give you and the members everything needed as you host and minister to our needs this week.

Yours in His Service
The Zion Family
Reverend D. Albert Turk, Pastor

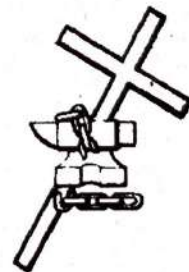

CONGRATULATIONS

to

**Bishop Donald George Kenneth Ming
&
Rev. & Mrs. Joseph D. Patterson, Sr.**

As You Host

**THE 185TH SESSION
OF THE PHILADELPHIA ANNUAL CONFERENCE
from**

***Morris Brown A.M.E. Church*
1756 North 25th Street
Philadelphia, PA 19121**

**Reverend Vernal E. Simms, Sr., Pastor
Sis. Mary L. Simms, First Lady
Bro. John L. Gadson, Vice-Chairman, Trustee Board
Bro. William O. Harrison, Vice-Chairman, Steward Board**

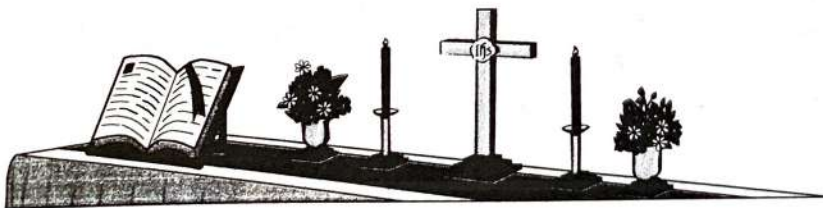

Greetings:

**Dr. & Mrs. Joseph Patterson and the good people
of Hickman Temple A.M.E. Church.**

**May the Lord richly bless you as you Host the 185th
Session of the Philadelphia Annual Conference.**

We know that you will exercise great care in bringing
about a grand manifestation of what Hickman can do
through the help of Almighty God.

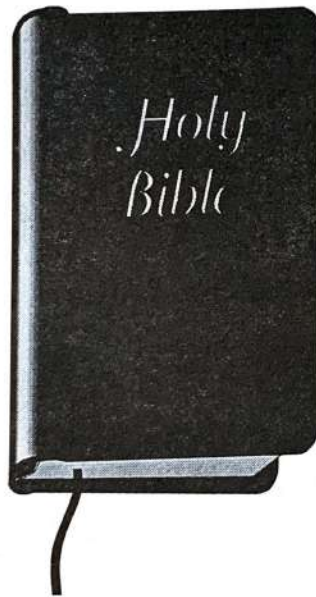

New Bethel of Germantown

6153 Germantown Avenue
Philadelphia PA 19144
(21) 438-7150

Dr. Maurice M. Hughes, Sr., Pastor

Bishop Donald G. K. Ming

Pastor Joseph D. Patterson, D. Min.

***Officers, Members and Friends of
Hickman Temple A.M.E. Church***

CONGRATULATIONS

The Mount Zion Church Family declare this a special time and a cherished memory for all...

It is our prayer that you be blessed in every happiness as we celebrate the 185th Session of the First Episcopal Conference of the A.M.E. Church



Reverend Joseph N. Cousin, Pastor

Mount Zion African Methodist Episcopal Church

1312 Willow Street

Norristown, Pennsylvania 19401

Church 610-279-8313

Fax 610-279-6548

"To God Be The Glory For The Great Things He Will Do"

Greetings and Best Wishes

To

The Rt. Rev. Donald Kenneth George Ming
Presiding Prelate

Rev. Joseph D. Patterson
Hickman Temple A.M.E. Church

And the Officers and Delegates

To the 185th Session of the
Philadelphia Annual Conference

We salute our beloved Bishop for his sterling leadership, creative enthusiasm, and loving kindness. It is our prayer that God will continue to guide and bless our Bishop with Godly judgment as he presides over this session of the Philadelphia Annual Conference.

May this conference be the most spirit-filled and successful conference that we have ever experienced.

With God all things are possible. Mark 10:27

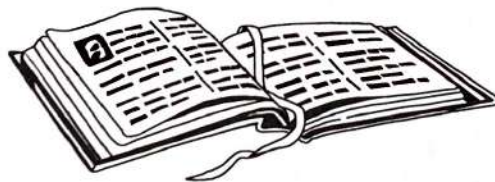

Metropolitan African Methodist Episcopal Church

725 South 20th Street
Philadelphia, PA 19146

The Reverend Virginia Lynn Sanders, Pastor

BETHEL A.M.E. CHURCH

Reading, PA

Rev. Wilfred D. Lewis, Pastor



Congratulations

to the

185th Philadelphia Annual Conference

The Rt. Rev. Donald George Kenneth Ming

Presiding Bishop

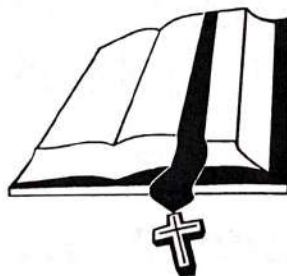

**“Behold, how good and how pleasant it is for
brethren to dwell together in unity!” – Psalm 133:1**

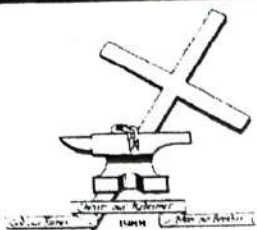

Historic

Mt. Zion African Methodist Episcopal Church
-THE LANDMARK CHURCH-

*Wishes to extend its blessing for a
prayerful, powerful and prosperous*

*185th Session of the
Philadelphia Annual Conference*

**1008 Center Street
Darby, Pa 19023
(610) 583-7901**

Rev. Dr. Katherine E. Rose, Pastor

HOLY

The Pastor, Officers & Members of
SHORTER A.M.E. CHURCH
Morton PA

CONGRATULATES

BISHOP DONALD GEORGE KENNETH MING
OUR PRESIDING PRELATE

REV. & MRS. JOSEPH D. PATTERSON
and **THE HICKMAN TEMPLE CHURCH FAMILY**



On the Occasion of the
185th Session of the
Philadelphia Annual Conference

Rev. Johnnie Vause, Pastor

Congratulations To
Bishop Donald G. K. Ming
Rev. Joseph Patterson
&
The Hickman Temple A.M.E. Church Family

On Successfully Hosting
The Philadelphia Annual Conference
May 2001.

From



Rev. William L. B. Gray, Sr. &
The Officers & Members of
Campbell A.M.E. Church Media, Pa

Greetings and God's Blessings to
Bishop Donald Kenneth George Ming
Presiding Elder and Mrs. Herman A. Rhodes

Pastor and Mrs. Joseph D. Patterson, Sr.
Hickman Temple African Methodist Episcopal Church

and the Members of the
185th Session of the Philadelphia Annual Conference

The St. Paul African Methodist Episcopal Church Family
Eighty-Sixth Street and Bartram Avenue
Philadelphia, Pennsylvania 19153

Rev. Charles H. Wood, Jr., Pastor

*"...Let us run with patience the race that is set before us.
Looking unto Jesus the author and finisher of our faith..." Hebrews 12:1,2*

"Thou shalt love thy neighbor" – Matt 5:43



Home: (610) 623-8615

Church: (215) 727-9311

Congratulations

From

St. John African Methodist Episcopal Church
7039 Greenway Avenue
Philadelphia, PA 19142

Pastor Clarence A. Martin, Sr.

"Rejoice in the Lord always; and again I say rejoice"
Phil. 4:4

Bethel African Methodist Episcopal Church

334 East Miner Street
West Chester, Pennsylvania

Rev. Dr. Rondo L. Na'el, Pastor

Congratulates

Reverend Dr. Joseph D. Patterson, Sr.

*And Hickman Temple
African Methodist Episcopal Church*

On Hosting the 185th Philadelphia Annual Conference

*The Rt. Rev. George D. K. Ming
Presiding Prelate*

*Rev. Dr. H. A. Rhodes
Presiding Elder*



THE PHILADELPHIA DISTRICT

Philadelphia Annual Conference
African Methodist Episcopal Church

The Rev. Carl D. Ogden, Sr., Presiding Elder



Congratulations!

To: Bishop Donald George Kenneth Ming, Rev. and Mrs. Joseph D. Patterson
and the Hickman Temple Family upon hosting the
185th Session of the Philadelphia Annual Conference.
May it be an uplifting experience for us all.

Reverends

Dr. Jeffrey N. Leath – Mother Bethel A.M.E. Church
Robert C. Wade – Allen A.M.E. Church
Dr. Charles H. Lett, Sr. – A.M.E. Union Church
Dr. Stanley Hearst, Sr. – Trinity A.M.E. Church
Trevor Woolridge – Tyree A.M.E. Church
Martha A. Lange – Mount Tabor A.M.E. Church
Alfred L. Banks – LaMott A.M.E. Church
Wasetta Moses – Campbell A.M.E. Church
David Randolph – Waters Memorial A.M.E. Church
Percy Ransome – Disney A.M.E. Church
Lee Lewis – Bethel A.M.E. Church, Pottstown
Vernon Ross (Interim Pastor, Pottstown)
Lorne K. E. Bean – Bethel A.M.E. Church, Bristol
James Nesmith, Sr. – Ruffin Nichols A.M.E. Church
Willie C. Browning – Calvary A.M.E. Church
Roselin Martin – Bethel A.M.E. Church
Willie Bell Lee – Ekklesia A.M.E. Church
Carl V. Hare – Bethany A.M.E. Church
Juanita Walters – Arnett A.M.E. Church
John H. Fisher – Bensalem A.M.E. Church

Greetings to

**Bishop Donald G.K. Ming, Clergy, Laity & Friends
of the Philadelphia Annual Conference**

May the Holy Spirit fill you as you celebrate the success of the past year.

May God give you courage for the challenge in the year ahead.

Congratulations to Pastor Patterson and the Hickman Temple Family

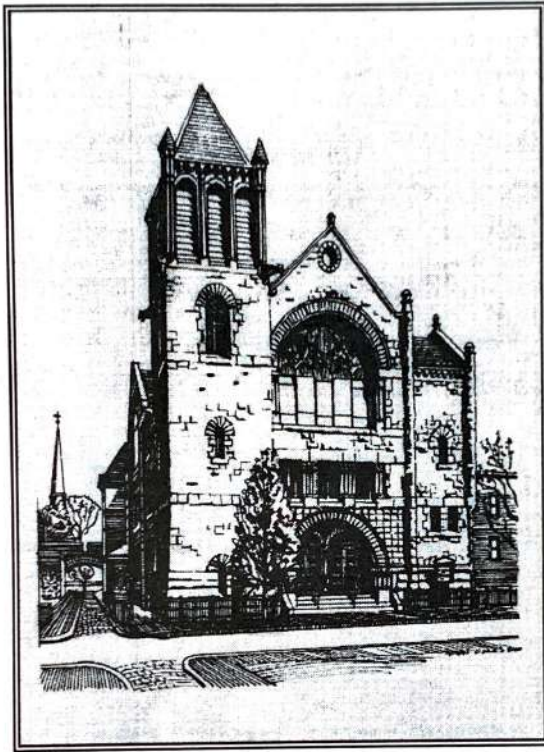

God our Father Christ our Redeemer Man our Brother

Mother Bethel

African Methodist Episcopal Church

The oldest parcel of land continuously owned by African Americans

Purchased by Richard Allen in 1791

The Reverend Dr. Jeffrey N. Leath, Pastor

ALLEN AFRICAN METHODIST EPISCOPAL CHURCH

59th Streets & Larchwood Avenue

Philadelphia, Pennsylvania 19143

Reverend Robert Christopher Wade, Pastor, M.Div.

Greetings to The Right Reverend Donald George Kenneth Ming
Presiding Prelate of the First Episcopal District
of the African Methodist Episcopal Church.

Congratulations and Best Wishes to
Reverend Dr. and Mrs. Joseph D. Patterson, Sr.
and the

Hickman Temple African Methodist Episcopal Church Family

From Reverend and Mrs. Robert Christopher Wade,
Official Board and Members of
Allen African Methodist Episcopal Church

We salute you, and pray that God will richly bless you as you host the
185th Session of the Philadelphia Annual Conference.

"The steps of a man are established by the Lord; and He delights in his way. When he falls, he shall not be hurled headlong; because the Lord is the one who holds his hand. I have been young and now I am old; yet righteous forsaken, or bread. All day long and His descendants



I have never seen the his descendants begging He is gracious and lends; are a blessing."

Psalms 37:23- 26 (NKJV)

Congratulations and Best Wishes

To

**Rev. Dr. Joseph Patterson
and Hickman Temple A.M.E. Church**

We also salute Bishop Donald G. K. Ming

From

A.M.E. Union Church

16th & Jefferson Streets

Philadelphia PA 19121

Organized 1809



Rev. Dr. Charles H. Lett, Sr., Pastor

Mrs. Margaret Pulido, Vice Chairman of Steward Board

Mrs. Dianne Hickson, Vice Chairman of Trustee Board

Mr. Lawrence Buckner, President Lay Organization

Mrs. Sylvia Lett, Supervisor WMS

Mrs. Vivian Williams, President WMS

185th Session of the Philadelphia Annual Conference

Greetings to our Episcopal Prelate
The Rt. Rev. Donald George Kenneth Ming
Presiding Bishop

and

To the memory of
Mrs. Edith White Ming
Episcopal Supervisor

Congratulations to our host Pastoral Team
Rev. Dr. & Mrs. Joseph D. Patterson, Sr.

Felicitations & many thanks to the membership of
Hickman Temple A.M.E. Church

From the Officers & Members of

Trinity African Methodist Episcopal Church
27th & Cumberland Streets
Philadelphia, PA 19132

Office (215) 229-1650/52

Fax (215) 229-4424

No Creed But Christ

No Law But

Love

Stanley Hearst, Sr., D.Min., Pastor

The Pastor, Officers, and Members of
Tyree African Methodist Episcopal Church

3800 Hamilton Street

Philadelphia, Pennsylvania 19104

Tel: (215) 222-5620 Fax: (215) 222-0211

Offer

Congratulations and Best Wishes

to

Bishop Donald G. K. Ming

Host Presiding Elder, The Rev. & Mrs. Herman A. Rhodes

Associate Presiding Elders

Host Pastor, The Rev. & Mrs. Joseph D. Patterson

and Hickman Temple African Methodist Episcopal Church

as you host the

185th Session of the Philadelphia Annual Conference



*Salutations to the Pastors, Ministers, Delegates, Laity, Missionaries
YPD'ers, and their Spouses, Visitors & Friends of the
Philadelphia Annual Conference*

The Rev. Trevor E. Woolridge, Pastor

Bro. Duane Gould, Vice Chairman, Steward Board

Bro. Phillip Adams, Vice Chairman, Trustee Board

Greetings and Congratulations

to

Bishop Donald George Kenneth Ming

Reverend and Mrs. Joseph D. Patterson, Sr.

The Hickman Temple A.M.E. Church Family

And the Members of the

185th Session of the Philadelphia Annual Conference



The Pastor, Officers and Members

Of

Mt. Tabor A.M.E. Church

Reverend Martha A. Lang, Pastor

**GREETINGS TO
OUR EPISCOPAL LEADER
BISHOP DONALD GEORGE KENNETH MING**

*We share your dream. We support your goals and aspirations.
We will pray and work for their consummation.*

*Congratulations to Rev. and Mrs. Joseph D. Patterson
and the Hickman Temple A.M.E. Church Family.
May this Annual Conference be a significant experience
in our lives as we grow together in Christ.*

**Reverend Alfred Banks, Pastor &
The LaMott A.M.E. Church Family**

*1505 W. Cheltenham Avenue
Philadelphia, PA 19027*

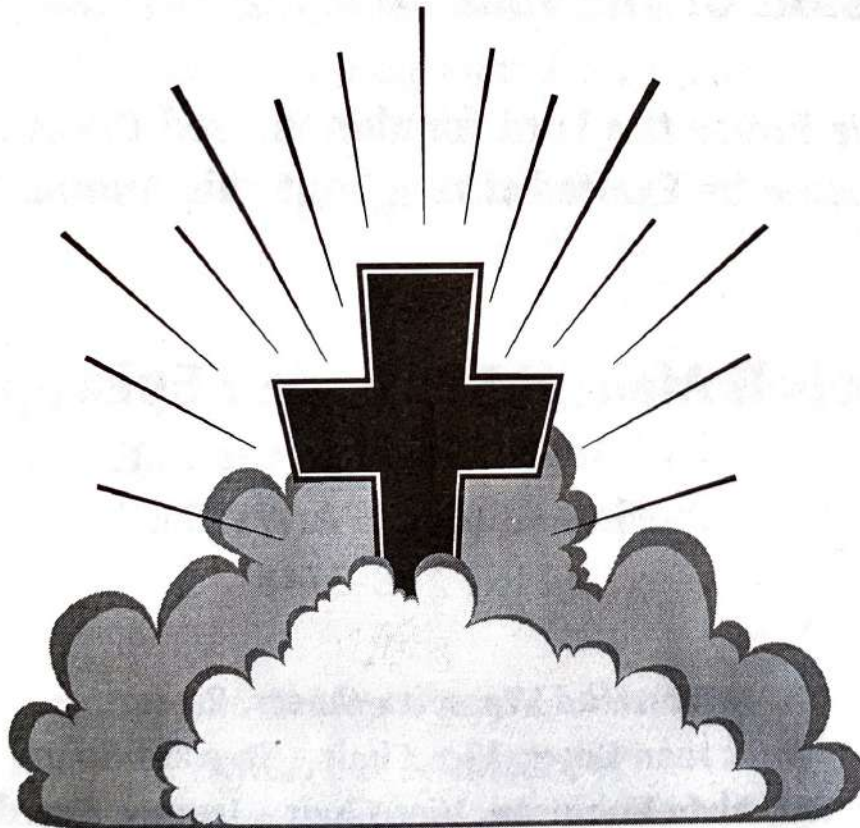
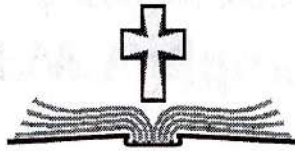

CONGRATULATIONS & BEST WISHES



TO
Bishop Donald G.K. Ming

Presiding Elder & Mrs. Herman A. Rhodes

**Rev. & Mrs. Joseph D. Patterson
& The Hickman Temple A.M.E. Church Family**

**For a spirit-filled and successful
185th Session of the Philadelphia Annual Conference**

**We Praise the Lord for this Blessed Occasion!
May His Name be Exalted throughout this Annual Conference**

from:

The Campbell African Methodist Episcopal Church

**1657 Kinsey Street
Philadelphia, PA 19124
(215) 288-2748**

**Reverend Wassetta Moses, Pastor
Mrs. Joan Boyer, Vice Chair - Steward Board
Mr. Alvin Robinson, Vice Chair - Trustee Board
Mrs. Marie Butler, Church Secretary**

Disney African Methodist Episcopal Church

Southwest Corner of Tulip & Auburn Streets

Philadelphia, Pennsylvania 19134

(215) 739-3910

Reverend Dr. Percy L. Ransome, Pastor



Greetings & Best Wishes

to

The Rt. Rev. Donald G.K. Ming, Presiding Bishop First Episcopal District

Rev. Herman A. Rhodes, Host Presiding Elder

Rev. Joseph D. Patterson, Host Pastor

and the

Officers & Members

of

Hickman Temple A.M.E. Church

Host of the 185th Session of the

Philadelphia Annual Conference

from

Reverend & Mrs. Percy L. Ransome

Officers & Members of

Disney A.M.E. Church

Congratulations To:

**Bishop Donald G. K. Ming
Rev. & Mrs. Joseph Patterson
The Hickman Temple Church Family
and the 185th Philadelphia Annual Conference**

"Tis so sweet to trust in Jesus,
Just to take Him at His word,
Just to rest upon His promise
Just to know, "Thus saith the Lord".



**Bethany A.M.E. Church
8898 Ashton Road
Philadelphia PA 19136
Rev. Carl V. Hare, Pastor
Rev. Marian Eikerenkoetter, Associate Pastor**

Congratulations and Best Wishes to

*Bishop Donald G. K. Ming
Presiding Elder and Mrs. Herman A. Rhodes
Rev. and Mrs. Joseph D. Patterson, Sr. and the
The Hickman Temple African Methodist Episcopal Church Family
Host of the 185th Session of the Philadelphia Annual Conference*

"To God Be The Glory"



**RUFFIN NICHOLS MEMORIAL
AFRICAN METHODISIT EPISCOPAL CHURCH**

*1108 Lemon Street
Philadelphia, Pennsylvania 19123*

Rev. James E. Nesmith, Sr., Pastor
*Sis. Corine Rogers, Vice Chairman Steward Board
Bro. Wille Davis, Vice-Chairman Trustee Board
Sis. Ola Roy, Church Secretary*

Congratulations

FROM

**THE PASTOR, OFFICERS AND MEMBERS OF
ARNETT AFRICAN METHODIST EPISCOPAL CHURCH
PHILADELPHIA, PA**

THE REV. JUANITA HALL-WALTERS, PASTOR

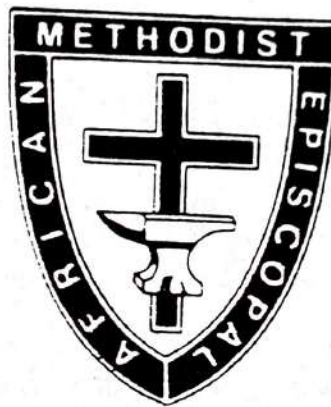

**Extend to Bishop Donald G. K. Ming,
The Rev. & Mrs. Joseph D. Patterson
Members and Friends of the**

**185th SESSION
PHILADELPHIA ANNUAL CONFERENCE**

OUR PRAYERS AND BEST WISHES

**BEHOLD, HOW GOOD AND HOW PLEASANT IT IS
FOR BRETHERN TO DWELL TOGETHER IN UNITY**

Congratulations To Bishop Donald G. K. Ming

Our esteemed Bishop of the First Episcopal District

*Felicitations to the Reverend and Mrs. Joseph D. Patterson and the
Hickman Temple Church Family our most gracious hosts.*

*Greetings to the Presiding Elders, Pastors, other Clerics and their
Spouses, Officers, Delegates, Members, Visitors and Observers of the
185th Session of the Historic Philadelphia Annual Conference*

“The Mighty West District”

Rev. George T. Sims, Jr., Presiding Elder



*St. Matthew AMEC
Mt. Pisgah AMEC
Jones Tabernacle AMEC
Ward AMEC
Bethel AMEC, Ardmore
Bethel AMEC, Bryn Mawr
Mt. Zion AMEC
Emmanuel AMEC
St. Paul AMEC
Grimes AMEC
First AMEC
New Bethel AMEC
St. John AMEC
Bethel AMEC
St. Paul AMEC
Heard Temple AMEC
Bethel AMEC
Allen AMEC
St. John AMEC
Ebenezer AMEC
Victory Temple AMEC*

*Rev. Ellis Washington
Rev. Harvey Sparkman
Rev. Ellis Louden
Rev. Terrence Hensford
Rev. Melvin Wayns, Jr.
Rev. Isiah Woods
Rev. Gerald Hesson
Rev. Raymond Hill
Rev. Larry Johnson
Rev. Michael Sturdivant
Rev. I. N. Patterson, IV
Rev. I. O. Ryder
Rev. Janet Jenkins
Rev. Granville Dennison
Rev. Larry Thompson
Rev. Keith Hayward
Rev. Eugene McDuffy
Rev. Stephen Lewis
Rev. Edith Payne
Rev. Vernon Wright
Rev. Micah Sims*

CONGRATULATIONS

TO

PASTOR & MRS. JOSEPH D. PATTERSON, SR. &

THE HICKMAN TEMPLE FAMILY

AS YOU HOST

185TH PHILADELPHIA ANNUAL CONFERENCE

2001 Theme: *Reaching Towards God's Possibilities!*

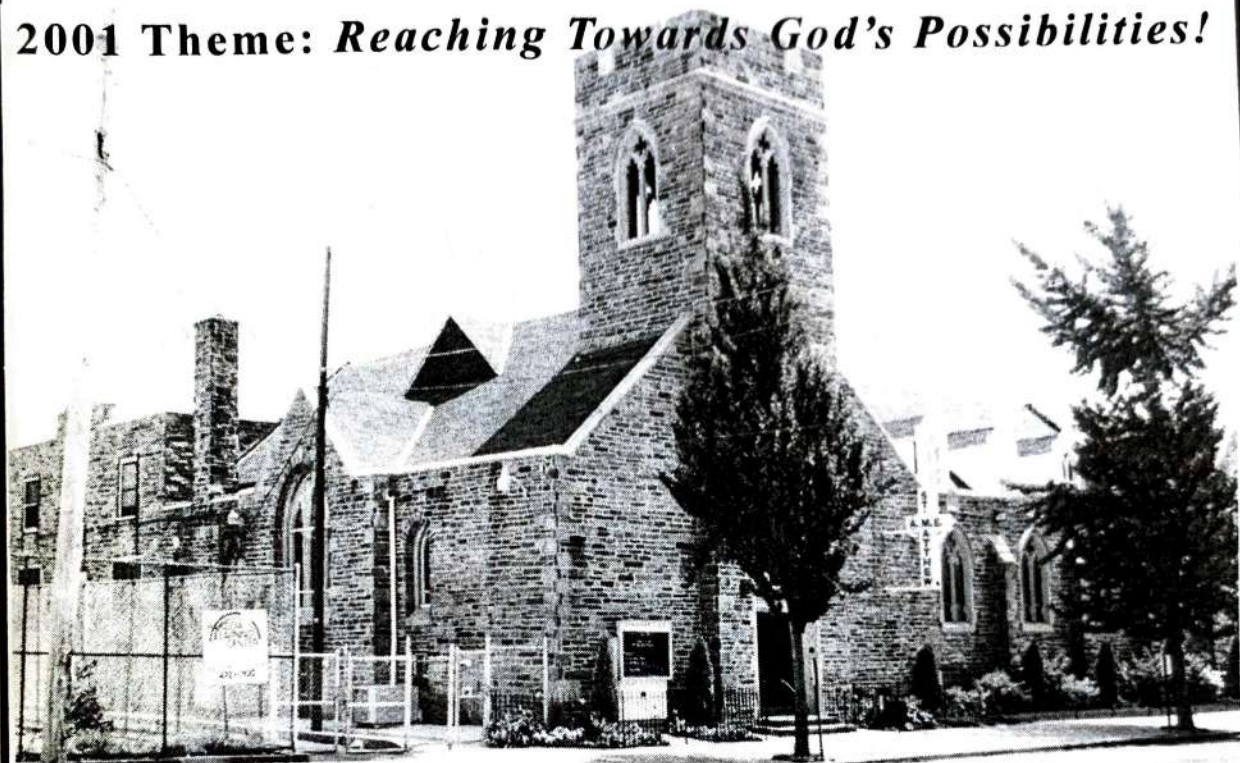

St. Matthew A.M.E. Church

Service Times

Ellis I. Washington, M.Div., Pastor

Email: pastorellis@stmatthewamephila.org

*57th & Summer Streets
Philadelphia, PA 19139*

(215) 472-4784 Office

(215) 472-5544 Fax

www.stmatthewamephila.org

Sunday

7:30 a.m.

10:45 a.m.

Sunday Church School

9:00 a.m.

Bible Study

Monday 7:30 p.m.

Tuesday 12:00 noon

Wednesday 6:30 p.m.

Mid-Week Prayer

Wednesday 7:30 p.m.



MT. PISGAH
AFRICAN
METHODIST
EPISCOPAL CHURCH

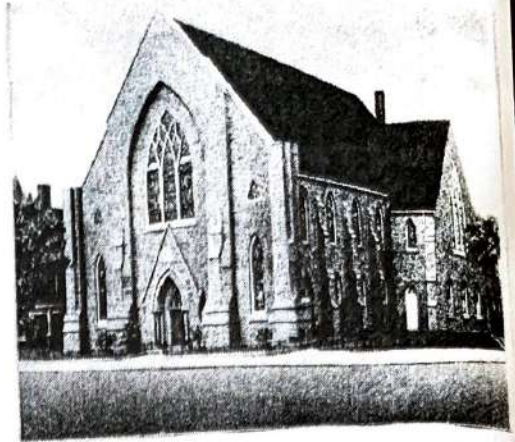

Serving Humanity
Since 1833

428 N. 41st Street, Philadelphia, PA 19104

***Greetings and Best Wishes To
Bishop Donald George Kenneth Ming
Rev. Joseph Patterson, Host Pastor***

To the delegates and members of the 185th Session of the Philadelphia Annual Conference, and the Hickman Temple Family. We pray for a successful conference and welcome our Bishop to the First Episcopal District. We pray for his healing and added success.

The Rev. Harvey H. B. Sparkman, III, Pastor



*Bishop Donald George Kenneth Ming
Presiding Elder Herman A. Rhodes
Presiding Elder George T. Sims, Jr.
Presiding Elder Carl D. Ogden
Presiding Elder Alexander Stephens
Pastor Joseph D. Patterson
Hickman Temple A.M.E. Church
Officers and Members of the
Philadelphia Annual Conference*

*"You are a chosen people, royal priesthood,
a holy nation, a people belonging to God..."*
I Peter 2:9

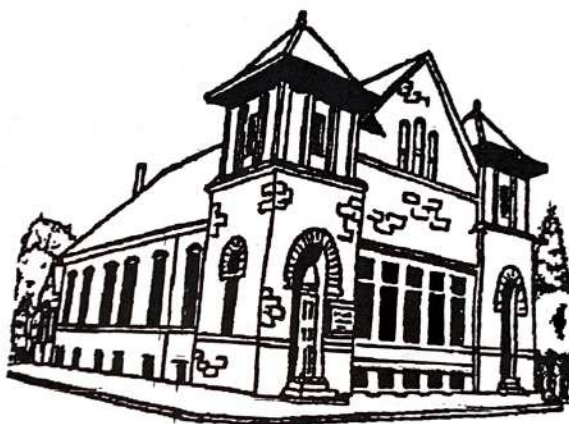

WARD A.M.E. CHURCH

*728 North 43rd Street
Philadelphia, Pennsylvania 19104
Church Office: 215.222.7992
Church Fax: 215.222.9209*

***Terrence Carl Hensford, Pastor
Mary L. Brown, Delegate***



Historic

Jones Tabernacle

African Methodist Episcopal Church

2021 West Diamond Street
Philadelphia, Pennsylvania 19121

Bishop Donald George Kenneth Ming

Presiding Prelate of the First Episcopal District

Mrs. Edith White Ming, Episcopal Supervisor

In Memorium

Reverend Herman A. Rhodes, Presiding Elder of the South District and Mrs. Rhodes
To the Presiding Elders, Pastors, Ministers, Officers and Members of the 185th Session of the
Philadelphia Annual Conference African Methodist Episcopal Church

GREETINGS!

Our prayers for a successful annual conference experience.

To the Reverend Joseph D. Patterson, Sr. and Mrs. Patterson, officers and members of Hickman Temple, thank you for your labor of love in preparation to host the annual conference.

The Jones Tabernacle Church Family

Mrs. Audrey Fletcher, Chair Pro-Tem Board of Stewards

Mr. John Griswold, Chair Pro-Tem Board of Trustees

Mr. Curtis Garrett, Delegate to the Annual Conference

Rev. Ellis B. Loudon, Pastor

BETHEL AFRICAN METHODIST EPISCOPAL CHURCH

163 SHELDON LANE

ARDMORE, PA 19003

REV. DR. M.D. WAYNS, JR., PASTOR

CHURCH PHONE
(610) 642-8966

FAX NUMBER
(610) 642-9799

RESIDENCE
610-649-5207

"IN ALL THY WAYS ACKNOWLEDGE HIM AND HE SHALL DIRECT THY PATHS" PROVERBS 3:6

May 2001

By the Divine Providence of Almighty God, "in Him we live and move, and have our being;" We are indeed blessed to assemble for the 185th Session of the Philadelphia Annual Conference.

To Bishop Donald George Kenneth Ming, Our Episcopal Prelate, the Presiding Elders, Pastors, Ministers and their Spouses, Missionaries, Christian Education Workers, Young People, Lay Persons, friends and visitors who will share in the worship experiences and business sessions. May the Lord Bless You Real Good!

To the Host Pastor and wife Dr. and Mrs. Joseph D. Patterson, Sr. and the Hickman Temple A.M.E. Church Family, we commend you for what we know will be a "Task Well Done."

To God Be The Glory!

The Rev. Dr. Melvin D. Wayns, Jr.
Officers and Members of
Bethel A.M.E. Church Ardmore PA



185th Session
Philadelphia Annual Conference Agenda
First Episcopal District African Methodist Episcopal Church

Pre-Conference Activities and Services

Monday, May 14, 2001

Department of Evangelism Day

12 Noon *Worship Service*

Tuesday, May 15, 2001

7:30 a.m. *Women's Missionary Society Conference Branch Annual Day*
8:00 a.m. *Registration*
10:00 a.m. *Worship Service – Rev. Virginia Sanders*
1:00 p.m. *Recess – Lunch*
2:30 p.m. *Afternoon Session*
4:30 p.m. *Recess*
6:00 p.m. *Presidents Banquet, 3801 Market Street*

Annual Conference

Wednesday, May 16, 2001

8:00 a.m. *Devotions – Department of Evangelism*
8:15 a.m. *Roll Call and Organization*
10:00 a.m. *Worship Service Annual Sermon – Rev. Charles Lett*
1:00 p.m. *Recess – Lunch*
2:45 p.m. *Devotions – Department of Evangelism*
3:00 p.m. *Business Session*
5:30 p.m. *Recess – Dinner*

THURSDAY, MAY 17, 2001

8:00 a.m. *Conference Institute*
9:15 a.m. *Devotions – Department of Evangelism*
9:30 a.m. *Business Session*
12 Noon *Worship Service – “Hour of Power”*
1:20 p.m. *Recess – Lunch*
2:45 p.m. *Devotions – Department of Evangelism*
3:00 p.m. *Business Session*
5:30 p.m. *Recess – Dinner*
7:30 p.m. *Lay Organization Night*

Philadelphia Annual Conference Agenda Continued –

FRIDAY, MAY 17, 2001

- 8:00 a.m. *Devotions – Department of Evangelism*
8:15 a.m. *Conference Institute*
9:15 a.m. *Business Session*
12 Noon *Worship Service – “Hour of Power”*
1:30 p.m. *Recess – Lunch*
2:45 p.m. *Devotions – Department of Evangelism*
3:00 p.m. *Business Session*
7:30 p.m. *Christian Education and Youth Night*

Saturday, May 19, 2001

The Young People's Division of the Women's Missionary Society will convene at Mt. Pisgah A.M.E.C, 41st and Spring Garden Streets, 8:30 a.m.

SATURDAY MAY 19, 2001

- 8:30 a.m. *Devotions – Department of Evangelism*
8:45 a.m. *Business Session*
9:45 a.m. *The Memorial Service*
10:00 a.m. *The Ordination Service*
1:00 p.m. *Lunch*

SUNDAY, MAY 20, 2001

Morning Worship at Local Church

- 2:00 p.m. *Conference – Church School, 3801 Market Street*
3:00 p.m. *Commissioning Service**
 Sermon and Reading of Appointments

**The Commissioning Service is the closing session when pastors' appointments are announced and certificates are presented to lay and clergy persons for the work of the conference, and all recommit themselves to the work for another conference year.*



May God Continue To Bless You As You Go Forward
In Your Glorious Ministry!

To

Bishop Donald Ming

Rev. Herman A. Rhodes, Host Presiding Elder

Rev. Joseph D. Patterson, Host Pastor

&

**All members of this 185th Session of the
Philadelphia Annual Conference**



Rev. Isiah H. Woods, Pastor & Mrs. Gerneice Woods

Rev. Denise Reynolds and Lic. Stan Smith

Officers and Members

Bethel African Methodist Episcopal Church

(The Oldest African American Church on the Mainline-Founded 1878)

50 South Merion Avenue

Bryn Mawr, PA 19010

Congratulations

To

Bishop Donald Kenneth George Ming

Presiding Elder Rev. Herman A. Rhodes

Rev. and Mrs. Joseph D. Patterson, Sr.

and the Hickman Temple A.M.E. Church Family

On Hosting the 185th Session of the

Philadelphia Annual Conference

First Episcopal District of the African Methodist Episcopal Church

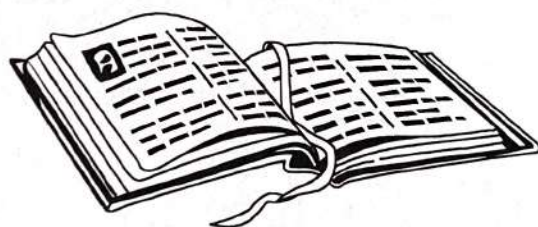

From

The Pastor, Officers and Members of

Grimes A.M.E. Church

Phoenixville, Pennsylvania

Rev. Michael W. Sturdivant, Pastor

First African Methodist Episcopal Church
1201 Hook Road, Darby Township, Sharon Hill, PA 19079
Phone (610) 461-6577 Fax (610) 522-9232

WE CONGRATULATE
THE PHILADELPHIA ANNUAL CONFERENCE
FOR ITS
185 YEARS IN SESSION
and to

Bishop Donald George Kenneth Ming, Our Presiding Prelate

Reverend Issac N. Patterson IV, Pastor
Mrs. Carolyn J. Holland, Vice Chair Stewards Mr. Lee Taliaferro, Vice Chair, Trustees

EBENEZER A.M.E. CHURCH

Academy & Cooke Avenues, Box 443
Glenolden, PA 19036
(215) 461-2779

Reverend Vernon S. Wright Pastor

Be careful for nothing; but in every thing by prayer and supplication with thanksgiving let your requests be made known unto God. And the peace of God, which passeth all understanding, shall keep your hearts and minds through Christ Jesus.



Philippians 4:6-7

*On the occasion of the **HISTORIC 185th SESSSION** of the **Philadelphia Annual Conference** presided over by the Rt. Reverend Donald G. K. Ming and hosted by the dynamic leadership of the Rev. Joseph D. Patterson and the Hickman Temple Church Family...*

We Pray God's Richest Blessings upon all who are in attendance

May His heavenly benediction rest upon each of us in all of our deliberations



*The Rev. Granville P. Dennison, Pastor
Officers and Members of
Bethel A.M.E. Church*

*301 East Linden Street
Kennett Square, PA 19358*

"Mushroom Country"

***Felicitations to our Episcopal Leader
The Rt. Rev. Donald George Kenneth Ming***

and to

***The Rev. Dr. Joseph D. Patterson
and the Hickman Temple Church Family***

"May the work you've done speak for you."

God Bless you and heaven smile upon you always.

Heard Temple A.M.E. Church

*4321 Tower Street
Philadelphia PA 19127*

Rev. Keith Hayward, Pastor



CONGRATULATIONS

TO

REV. & MRS. PATTERSON

AND THE

HICKMAN TEMPLE FAMILY



**PASTOR EUGENE MCDUFFY AND THE
BETHEL DOWNINGTOWN CHURCH FAMILY**

Victory Temple
African Methodist Episcopal Church
Pembroke & Lexington Avenues
East Lansdowne, PA 19050

Phone: (610) 623-3211
Fax: (610) 623-3221

CONGRATULATIONS

to

*Pastor and Mrs. Joseph D. Patterson,
along with the
Hickman Temple AME Church Family
On hosting the
185th Session of the Philadelphia Conference*

Dear Pastor Patterson:

We, the Victory Temple AME Church, salute and congratulate you on the wonderful hosting of the 185th Annual Session of the Philadelphia Annual Conference of the African Methodist Episcopal Church. It is wonderful to begin this quadrennial in grand style through the hosting of this historical meeting by Hickman Temple.

*We salute our Episcopal Leader, **Bishop Donald George Kenneth Ming**, and welcome him to the First and Best District in our Denomination. We look forward to the dynamic leadership and direction that Bishop Ming will provide for us. Victory Temple looks to establish itself as the saving and ministry station for God in Delaware County.*

*Once again we say **CONGRATULATIONS.***

Rev. Micah C. T. Sims, Pastor

To Rev. Joseph D. Patterson, Sr. and Hickman Temple AME Church Family

*Congratulations on Hosting the 185th Session of
the
Historic Philadelphia Annual Conference*

May God Bless You!



*From Allen AME Church Family
804 Market Street
Oxford, PA 19363*

*Rev. Stephen Michael Lewis, Pastor
Bro. Ralph Dutton, Vice Chairman Trustee Board
Sis. Elsie Johnson, Vice Chairperson Steward Board*

In Loving Memory

Of My Daughter

Rev. Inez Y. James

Whom I Miss Very Much

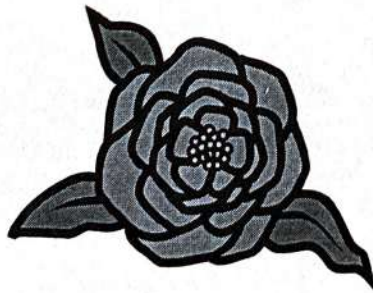

Geraldine James

"PROGRESSIVE" HARRISBURG DISTRICT



The **Harrisburg District** at every level of it's Clergy, Laity, Components and Youth proudly congratulate and salute Bishop Donald George Kenneth Ming, Our Presiding Prelate, as he conducts the business of the **185TH SESSION OF THE PHILADELPHIA ANNUAL CONFERENCE**. Our Prayer is that God will continue to strengthen him physically and spiritually as he shepherds us onward in *"Moving From Status Quo To Christian Purpose."*

We greet Reverend Joseph D. Patterson and the Hickman Temple Church Family, and thank them for the very fine way they are hosting and entertaining this Historic Session of the Mother Conference of African Methodism.

To God Be The Glory.

**Presiding Elder Alexander Stephans &
The Harrisburg District Church Family**

Greetings to:

The Right Reverend Donald G. K. Ming
Presiding Prelate, First Episcopal District of the
African Methodist Episcopal Church

"To God Be the Glory"

And

Congratulations and Best Wishes

To

**Dr. & Mrs. Joseph D. Patterson, Sr.
and the Hickman Temple A.M.E. Family**

On the occasion of hosting the
185th Session of the Philadelphia Annual Conference



Mt. Zion African Methodist Episcopal Church
404 Zion Hill Road
Atglen, PA 19310
(610) 593-2531

Rev. George H. Beachum, Pastor

GREETINGS FROM
MONUMENTAL

**African Methodist Episcopal Church
Second & Adams Streets - Steelton, PA 17113**



The Officers and Members Join

REVEREND H. HOLLAND FIELDS, JR., PASTOR

Associate Ministers: Reverend Farley D. Anderson - Reverend Loma M. James

**In Extending Congratulations and Best Wishes to
Host Pastor Reverend Joseph Patterson and Congregation of Hickman Temple
Knowing Your Efforts, Hospitality And Successes during the 185th Session of the
Philadelphia Annual Conference Will Be Blessed and Bountiful.**

***Bethany A.M.E. Church
of Parkesburg, PA***

*Praise the Lord for the 185th Session of the PHILADELPHIA ANNUAL CONFERENCE.
We offer our prayers for your endeavor as host. We also offer prayers for Bishop Donald G. K.
Ming, Presiding Prelate of the Frist Episcopal District.*



The Rev. Dwight D. Edwards, Pastor

Cheyney University of Pennsylvania



*Dr. W. Clinton Pettus, President
and
The Cheyney Family
are proud to congratulate and support*

Rev. Dr. Joseph D. Patterson

and

Hickman Temple AME Church

For hosting the inaugural series of

First Episcopal District

185th Session

Philadelphia Annual Conference



Philadelphia Alumni Chapter
Kappa Alpha Psi Fraternity, Inc.
Training for Leadership since 1911

Wish to Congratulate the
Hickman Temple AME Church
On a successful
185th Session of the Philadelphia Annual Conference

Lewis T. Berry
Polemarch

GOD'S BLESSINGS AND CONGRATULATIONS!!!

to

Dr. and Mrs. Josph Donald Patterson, Sr.

for

Hosting the 185th Session

of the

Philadelphia Annual Conference

of the

African Methodist Episcopal Church

from your

TUESDAY NIGHT BIBLE CLASS

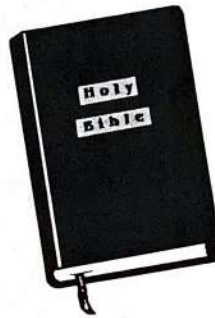

All are invited to join us as we study the A.M.E. Catechism, for Adults and Youth, April 17-July 31. Class meets every Tuesday from 7:30-8:30 P.M.

Class Motto: "For the Word of God is quick and powerful and sharper than any two-edged sword, piercing even to the dividing asunder of soul and spirit, and of the joints and marrow, and is a discerner of the thoughts and intents of the heart."

Class Colors: Black- for scholarship and dignity

White- for the Holy Spirit

Kente- for our African Heritage

Class song: "Great is Thy faithfulness"

Class Teacher: The Reverend Esther L. Seales

Assistant Teachers: Sister Velma Wilcher, Brother Ruben Atkins

Sunshine Secretary: Sister Courtney Walton

Administrative Assistant: Sister Cheryl L. Ford

Financial Secretary: Sister Brenda Meryl

Congratulations

To Our Board Member Rev. Joseph D. Patterson
And the Host Church of the 185th Philadelphia Annual
Conference Hickman Temple A.M.E. Church

THE GEORGIA E. GREGORY INTERDENOMINATION SCHOOL OF MUSIC

1628-30 W. Allegheny Avenue
Philadelphia PA 19132-1745
(215) 430-0435

Joyce Gambrell Drayton, Founder/Executive Director

A Christian Music School operated by church musicians dedicated to the training of future church musicians.

Sacred music instruction in: Piano, Organ, Keyboard, Voice, Hand bells,
Woodwinds, Guitar, and Percussion.

Classes

Tuesday – Thursday
3:00 P.M. until 7:00 P.M.

Saturdays
9:00 A.M. until 3:00 P.M.
Senior Citizens
Tuesday – Wednesday 10:00 A.M. until noon

Fees: \$15.00 half hour - \$25.00 hour

Senior citizens: \$12.00 half hour - \$22.00 hour

Registration fee: \$15.00

Support our efforts to train students to serve in their churches as musicians.
Church musicians are becoming a dying breed. We must train our own to serve.

Upcoming Event:
Our Second Student Recital
Saturday, June 2, 2001 – 2:00 P.M.
Second Baptist Church of Germantown
6459 Germantown Avenue
Donation \$5.00



Congratulations to the
Hickman Temple A.M.E. Church
as you host the
185th Philadelphia Annual Conference

"The Best That Heart And Hand Can Give"

FERRY
Funeral Home, Inc.
Since 1938

4203-05 Haverford Avenue
Philadelphia, Pennsylvania 19104

Phone: 215-222-2828

Fax: 215-222-4067

The KeVen Parker Company

Salute and Congratulate

BISHOP DONALD MING

During the 185th Session of the

PHILADELPHIA ANNUAL CONFERENCE



Ms. Tootsie's Soul Food Café

1314 South Street
Philadelphia PA 19147

CAFE 3801

First District Plaza
3801 Market Street Level III
Philadelphia PA 19104

Simply Delicious Caterers

1540 South Street
Philadelphia PA 19146

215.731.1730

PENN-VACUUM, SEW & CARPET CLEANING COMPANY



**Janitorial Services
Sales & Repair
Free Estimates**

**6550 Haverford Avenue
Philadelphia PA 19151**

**(215) 471-9800
(215) 312-4406 Beeper
(267) 245-2108 Beeper**

Sales, repairs and carpet cleaning

Vacuum cleaners, sewing machines, typewriters, and buffer/extractor

**Free delivery
Free pickup**

FIRST CLASS LIMOUSINE & SEDAN

WEDDING AND PROM SPECIALIST

Red carpet and champagne goblet for brides limo



All Airports
All Casinos
Night on the Town
Bachelor & Bachelorette Parties
Anniversaries – Funerals
Baby Homecomings

(CORPORATE ACCOUNTS WELCOME)



All major Credit Cards Accepted

ASK ABOUT OUR MONTHLY SPECIALS

24 Hours – 7 Days a week

Phone: 215-476-LIMO
5466

Toll Free: 877-656-9500

www.4761limo.com

PAUL BROS.

AUTO BODY WRECK SPECIALISTS SINCE 1905

AREA'S OLDEST AND LARGEST INDEPENDENT COLLISION REPAIR FACILITY – SINCE 1905

FREE ESTIMATES, OPEN MONDAY THROUGH SATURDAY
LICENSED APPRAISERS ON STAFF
LIFETIME GUARANTEE
SHUTTLE SERVICE IN TOWN EVERY ½ HOUR
FREE PICK UP AND DELIVERY SERVICE
I-CAR, ASE, ASA CERTIFIED
STATE OF THE ART EQUIPMENT TO RESTORE YOUR VEHICLE
TO PRE-ACCIDENT CONDITION
REPLACEMENT VEHICLES ON PREMISES
UTILITY VEHICLE SPECIALIST
24 HOUR TOWING SERVICE

Located conveniently in University City at:

4850 Chestnut Street

Tel 215.747.6200

Fax 215.474.6121



ON SITE SERVICES

BODY & PAINT REPAIRS
FRAME & ALIGNMENT REPAIRS
UNIBODY REPAIRS
GLASS REPLACEMENT
DETAILING
MECHANICAL REPAIRS

Marie's Head To Toe Unisex Salon Creative Cutting & Styling



Featuring:

Men Hair Cutting
Manicure
Facial
Hair Coloring
And many other services

For the professional touch and the total look of today's world

6017 Baltimore Avenue
Philadelphia PA 19143
(215) 472-4560

NO APPOINTMENT NECESSARY



MARIE

TONI

CONGRATULATIONS

Hickman Temple A.M.E. Church

Dr. Samuel F. Quartey **Podiatrist Surgeon**

Laser Surgery
Sports Medicine
Foot and Ankle Orthopedics

Bunions, Spurs, Fractures, Diabetic Care,
Hammer Toe, Personal Injury
Ingrown Nails, Heel Pain



Two locations to serve you

(215) 471-1407
5023 Spruce Street
Philadelphia PA 19139

(215) 276-0330
1920 E. Washington Lane
Philadelphia PA 19138

All insurance plans accepted

AFI AYA NI EBA NINA WO